ACI Racing Weekend Vallelunga, 14-15 Ottobre 2023
Campionato Italiano Sport Prototipi - Classifica Qualifiche

Vallelunga 4.085 m

1 / 2

| Num. | Conducente | Naz | Concorrente | Team | Auto | Classe | Tempo | Dist. | Rel. | Giri |
|------|------------------------------|-----|-----------------|--------------------|-------------------|--------|-----------------|-------|-------|------|
| 1 | 48 HELLBERG Emil | SWE | Avelon Formula | Bad Wolves | Wolf GB08 Thunder | | 1'34.339 | | | 15 |
| 2 | 8 UBOLDI Davide | ITA | Uboldi Davide | Uboldi Corse | Wolf GB08 Thunder | | 1'34.720 | 0.381 | 0.381 | 14 |
| 3 | 19 YOONG Alister | MYS | Avelon Formula | Luxury Car Racing | Wolf GB08 Thunder | U25 | 1'34.729 | 0.390 | 0.009 | 12 |
| 4 | 7 FERRI Pietro | ITA | Ferri Pietro | Emotion Motorsport | Wolf GB08 Thunder | U25 | 1'34.769 | 0.430 | 0.040 | 15 |
| 5 | 43 HELLBERG Linus | SWE | Avelon Formula | Bad Wolves | Wolf GB08 Thunder | | 1'35.140 | 0.801 | 0.371 | 13 |
| 6 | 11 MENCZER Jesse | USA | Avelon Formula | Bad Wolves | Wolf GB08 Thunder | | 1'35.597 | 1.258 | 0.457 | 15 |
| 7 | 35 ROCCADELLI Matteo | ITA | BHK Motorsport | BHK Motorsport | Wolf GB08 Thunder | U25 | 1'36.376 | 2.037 | 0.779 | 12 |
| 8 | 30 GIRETTI Arduino | ITA | Giretti Arduino | Bad Wolves | Wolf GB08 Thunder | | 1'37.598 | 3.259 | 1.222 | 13 |
| 9 | 99 MAZZA Giovanni | ITA | Mazza Giovanni | Emotion Motorsport | Wolf GB08 Thunder | MM | 1'38.827 | 4.488 | 1.229 | 13 |
| 10 | 24 MILOKANOVIC Donald | HRV | Avelon Formula | Bad Wolves | Wolf GB08 Thunder | R | 1'39.792 | 5.453 | 0.965 | 13 |

Tempo di Qualificazione: (110% di 1'34.596): 1'44.056

| | | | |
|------------|-----|-------|------|
| Umidità | 62% | ARIA | 26°C |
| Condizioni | DRY | Pista | 29°C |

Stewards : Ronny Guarini Franco Leoni Rino Mastronardi

13/10/2023 Inizio 17:00 Fine 17:26

Esposta alle:



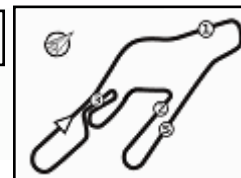

ACI Racing Weekend Vallelunga, 14-15 Ottobre 2023

Campionato Italiano Sport Prototipi - Classifica Qualifiche

Penalty and Infringement

Fastest Laps Sequence

| Num. | Concorrente | Naz | Team | Auto | Local Time | Tempo | Dist. | Media |
|------|-------------|-----|-------------------|-------------------|--------------|-----------------|--------|---------|
| 8 | D. UBOLDI | ITA | Uboldi Corse | Wolf GB08 Thunder | 17:03'36.637 | 1'37.496 | | 150,837 |
| 8 | D. UBOLDI | ITA | Uboldi Corse | Wolf GB08 Thunder | 17:05'13.148 | 1'36.511 | -0.985 | 152,376 |
| 8 | D. UBOLDI | ITA | Uboldi Corse | Wolf GB08 Thunder | 17:06'49.204 | 1'36.056 | -0.455 | 153,098 |
| 8 | D. UBOLDI | ITA | Uboldi Corse | Wolf GB08 Thunder | 17:08'24.959 | 1'35.755 | -0.301 | 153,579 |
| 8 | D. UBOLDI | ITA | Uboldi Corse | Wolf GB08 Thunder | 17:10'00.357 | 1'35.398 | -0.357 | 154,154 |
| 19 | A. YOONG | MYS | Luxury Car Racing | Wolf GB08 Thunder | 17:10'11.300 | 1'35.396 | -0.002 | 154,157 |
| 48 | E. HELLBERG | SWE | Bad Wolves | Wolf GB08 Thunder | 17:12'19.906 | 1'35.038 | -0.358 | 154,738 |
| 8 | D. UBOLDI | ITA | Uboldi Corse | Wolf GB08 Thunder | 17:13'10.810 | 1'35.036 | -0.002 | 154,741 |
| 19 | A. YOONG | MYS | Luxury Car Racing | Wolf GB08 Thunder | 17:13'21.505 | 1'34.729 | -0.307 | 155,243 |
| 8 | D. UBOLDI | ITA | Uboldi Corse | Wolf GB08 Thunder | 17:16'20.641 | 1'34.720 | -0.009 | 155,258 |
| 48 | E. HELLBERG | SWE | Bad Wolves | Wolf GB08 Thunder | 17:23'09.173 | 1'34.684 | -0.036 | 155,317 |
| 48 | E. HELLBERG | SWE | Bad Wolves | Wolf GB08 Thunder | 17:26'18.207 | 1'34.339 | -0.345 | 155,885 |

Stewards : Ronny Guarini Franco Leoni Rino Mastronardi

13/10/2023 Inizio 17:00 Fine 17:26

Esposta alle:



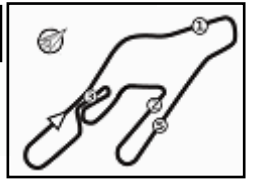

Vallelunga 4.085 m

ACI Racing Weekend Vallelunga, 14-15 Ottobre 2023

Campionato Italiano Sport Prototipi - Best Sectors & Speed Qualifiche

MIGLIOR GIRO

| | | | |
|----|------------------------------|-------------------|----------|
| 1 | 48 HELLBERG Emil | Wolf GB08 Thunder | 1'34.339 |
| 2 | 8 UBOLDI Davide | Wolf GB08 Thunder | 1'34.720 |
| 3 | 19 YOONG Alister | Wolf GB08 Thunder | 1'34.729 |
| 4 | 7 FERRI Pietro | Wolf GB08 Thunder | 1'34.769 |
| 5 | 43 HELLBERG Linus | Wolf GB08 Thunder | 1'35.140 |
| 6 | 11 MENCZER Jesse | Wolf GB08 Thunder | 1'35.597 |
| 7 | 35 ROCCADELLI Matteo | Wolf GB08 Thunder | 1'36.376 |
| 8 | 30 GIRETTI Arduino | Wolf GB08 Thunder | 1'37.598 |
| 9 | 99 MAZZA Giovanni | Wolf GB08 Thunder | 1'38.827 |
| 10 | 24 MILOKANOVIC Donald | Wolf GB08 Thunder | 1'39.792 |

SPEED

| | | | |
|----|------------------------------|-------------------|-------|
| 1 | 35 ROCCADELLI Matteo | Wolf GB08 Thunder | 215,6 |
| 2 | 99 MAZZA Giovanni | Wolf GB08 Thunder | 212,6 |
| 3 | 48 HELLBERG Emil | Wolf GB08 Thunder | 212,2 |
| 4 | 11 MENCZER Jesse | Wolf GB08 Thunder | 211,8 |
| 5 | 8 UBOLDI Davide | Wolf GB08 Thunder | 211,4 |
| 6 | 19 YOONG Alister | Wolf GB08 Thunder | 210,1 |
| 7 | 30 GIRETTI Arduino | Wolf GB08 Thunder | 210,1 |
| 8 | 7 FERRI Pietro | Wolf GB08 Thunder | 209,7 |
| 9 | 43 HELLBERG Linus | Wolf GB08 Thunder | 209,7 |
| 10 | 24 MILOKANOVIC Donald | Wolf GB08 Thunder | 201,5 |

SEG. 1

| | | |
|----|------------------------------|--------|
| 1 | 48 HELLBERG Emil | 13.392 |
| 2 | 19 YOONG Alister | 13.413 |
| 3 | 8 UBOLDI Davide | 13.433 |
| 4 | 11 MENCZER Jesse | 13.477 |
| 5 | 7 FERRI Pietro | 13.508 |
| 6 | 99 MAZZA Giovanni | 13.522 |
| 7 | 43 HELLBERG Linus | 13.562 |
| 8 | 30 GIRETTI Arduino | 13.589 |
| 9 | 35 ROCCADELLI Matteo | 13.870 |
| 10 | 24 MILOKANOVIC Donald | 14.143 |

SEG. 2

| | | |
|----|------------------------------|--------|
| 1 | 48 HELLBERG Emil | 32.823 |
| 2 | 8 UBOLDI Davide | 32.824 |
| 3 | 43 HELLBERG Linus | 32.932 |
| 4 | 19 YOONG Alister | 32.962 |
| 5 | 7 FERRI Pietro | 32.976 |
| 6 | 11 MENCZER Jesse | 33.147 |
| 7 | 35 ROCCADELLI Matteo | 33.429 |
| 8 | 30 GIRETTI Arduino | 33.852 |
| 9 | 99 MAZZA Giovanni | 34.175 |
| 10 | 24 MILOKANOVIC Donald | 35.193 |

SEG. 3

| | | |
|----|------------------------------|--------|
| 1 | 8 UBOLDI Davide | 28.420 |
| 2 | 7 FERRI Pietro | 28.490 |
| 3 | 19 YOONG Alister | 28.534 |
| 4 | 48 HELLBERG Emil | 28.547 |
| 5 | 43 HELLBERG Linus | 28.803 |
| 6 | 35 ROCCADELLI Matteo | 28.971 |
| 7 | 11 MENCZER Jesse | 29.053 |
| 8 | 30 GIRETTI Arduino | 29.463 |
| 9 | 24 MILOKANOVIC Donald | 29.637 |
| 10 | 99 MAZZA Giovanni | 30.664 |

SEG. 4

| | | |
|----|------------------------------|--------|
| 1 | 48 HELLBERG Emil | 19.405 |
| 2 | 43 HELLBERG Linus | 19.604 |
| 3 | 7 FERRI Pietro | 19.638 |
| 4 | 11 MENCZER Jesse | 19.714 |
| 5 | 19 YOONG Alister | 19.796 |
| 6 | 8 UBOLDI Davide | 19.810 |
| 7 | 35 ROCCADELLI Matteo | 19.844 |
| 8 | 99 MAZZA Giovanni | 20.356 |
| 9 | 30 GIRETTI Arduino | 20.488 |
| 10 | 24 MILOKANOVIC Donald | 20.683 |



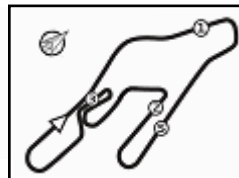

Vallelunga 4.085 m

ACI Racing Weekend Vallelunga, 14-15 Ottobre 2023

Campionato Italiano Sport Prototipi - Ideal Time Qualifiche

| Num. Conduuttore | Auto | Seg. 1 | Seg. 2 | Seg. 3 | Seg. 4 | Ideal Time | | | |
|----------------------------|--------------------------------|-------------------|-------------------------|------------------|-------------------------|------------------|-----------------------------|-------|-------|
| | | Diff. 1 | Diff. 2 | Diff. 3 | Diff. 4 | Miglior Giro | Pos. | Diff. | |
| 1 | 48 HELLBERG E. (SWE) | Wolf GB08 Thunder | 13.392 +0.005 | 32.823 | 28.547 +0.167 | 19.405 | 1'34.167 1'34.339 | 1 | 0.172 |
| 2 | 8 UBOLDI D. (ITA) | Wolf GB08 Thunder | 13.433 +0.160 | 32.824 | 28.420 +0.060 | 19.810 +0.013 | 1'34.487 1'34.720 | 2 | 0.233 |
| 3 | 7 FERRI P. (ITA) | Wolf GB08 Thunder | 13.508 | 32.976 | 28.490 +0.126 | 19.638 +0.031 | 1'34.612 1'34.769 | 4 | 0.157 |
| 4 | 19 YOONG A. (MYS) | Wolf GB08 Thunder | 13.413 +0.013 | 32.962 | 28.534 | 19.796 +0.011 | 1'34.705 1'34.729 | 3 | 0.024 |
| 5 | 43 HELLBERG L. (SWE) | Wolf GB08 Thunder | 13.562 +0.010 | 32.932 +0.148 | 28.803 +0.081 | 19.604 | 1'34.901 1'35.140 | 5 | 0.239 |
| 6 | 11 MENCZER J. (USA) | Wolf GB08 Thunder | 13.477 +0.091 | 33.147 +0.003 | 29.053 | 19.714 +0.112 | 1'35.391 1'35.597 | 6 | 0.206 |
| 7 | 35 ROCCADELLI M. (ITA) | Wolf GB08 Thunder | 13.870 +0.181 | 33.429 | 28.971 | 19.844 +0.081 | 1'36.114 1'36.376 | 7 | 0.262 |
| 8 | 30 GIRETTI A. (ITA) | Wolf GB08 Thunder | 13.589 +0.106 | 33.852 | 29.463 +0.003 | 20.488 +0.097 | 1'37.392 1'37.598 | 8 | 0.206 |
| 9 | 99 MAZZA G. (ITA) | Wolf GB08 Thunder | 13.522 +0.110 | 34.175 | 30.664 | 20.356 | 1'38.717 1'38.827 | 9 | 0.110 |
| 10 | 24 MILOKANOVIC D. (HRV) | Wolf GB08 Thunder | 14.143 +0.022 | 35.193 +0.015 | 29.637 | 20.683 +0.099 | 1'39.656 1'39.792 | 10 | 0.136 |
| Ideal Time Assoluto | | | 13.392 | 32.823 | 28.420 | 19.405 | 1'34.040 | | |



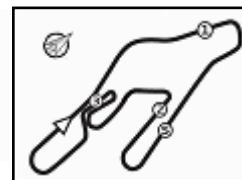

ACI Racing Weekend Vallelunga, 14-15 Ottobre 2023

Campionato Italiano Sport Prototipi - Analisi Tempi Qualifiche

| | | | | | | | |
|----|--------|---------------|---------------|---------------|-----------------|--------------|--------------|
| 2 | 28.994 | 45.277 | 34.558 | 22.543 | 2'11.372P | 183,4 | 17:02'59.772 |
| 3 | 13.987 | 35.319 | 31.229 | 21.149 | 1'41.684 | 201,1 | 17:04'41.456 |
| 4 | 13.740 | 34.478 | 29.914 | 20.377 | 1'38.509 | 206,9 | 17:06'19.965 |
| 5 | 13.673 | 33.798 | 29.570 | 20.085 | 1'37.126 | 208,5 | 17:07'57.091 |
| 6 | 13.637 | 33.477 | 29.171 | 19.766 | 1'36.051 | 208,9 | 17:09'33.142 |
| 7 | 13.592 | 33.446 | 29.412 | 19.669 | 1'36.119 | 208,9 | 17:11'09.261 |
| 8 | 13.580 | 32.932 | 29.210 | 19.818 | 1'35.540 | 209,7 | 17:12'44.801 |
| 9 | 13.624 | 33.257 | 30.856 | 1'50.872 | 3'08.609P | 209,3 | 17:15'53.410 |
| 10 | 21.533 | 36.524 | 29.961 | 19.941 | 1'47.959P | 198,9 | 17:17'41.369 |
| 11 | 13.572 | 33.080 | 28.884 | 19.604 | 1'35.140 | 209,7 | 17:19'16.509 |
| 12 | 13.578 | 33.182 | 29.059 | 19.700 | 1'35.519 | 208,9 | 17:20'52.028 |
| 13 | 13.566 | 33.175 | 28.803 | 19.620 | 1'35.164 | 208,9 | 17:22'27.192 |
| 14 | 13.573 | 39.228 | 35.191 | 24.272 | 1'52.264 | 138,1 | 17:24'19.456 |

48 E. HELLBERG (1'34.339)

| Giro | Seg.1 | Seg.2 | Seg.3 | Seg.4 | T. Giro | km/h | Local Time |
|------|---------------|---------------|---------------|---------------|-----------------|--------------|--------------|
| 1 | | | | | | | 17:00'37.100 |
| 2 | 24.466 | 42.116 | 32.887 | 22.073 | 2'01.542P | 132,5 | 17:02'38.642 |
| 3 | 13.685 | 34.987 | 30.150 | 21.093 | 1'39.915 | 208,5 | 17:04'18.557 |
| 4 | 13.533 | 33.803 | 30.199 | 20.390 | 1'37.925 | 210,9 | 17:05'56.482 |
| 5 | 13.498 | 33.284 | 29.250 | 20.250 | 1'36.282 | 211,4 | 17:07'32.764 |
| 6 | 13.429 | 33.268 | 29.831 | 20.098 | 1'36.626 | 212,2 | 17:09'09.390 |
| 7 | 13.452 | 33.147 | 28.966 | 19.913 | 1'35.478 | 211,8 | 17:10'44.868 |
| 8 | 13.423 | 33.068 | 28.848 | 19.699 | 1'35.038 | 211,8 | 17:12'19.906 |
| 9 | 13.396 | 33.133 | 28.841 | 1'31.651 | 2'47.021P | 211,8 | 17:15'06.927 |
| 10 | 17.468 | 34.523 | 29.379 | 19.991 | 1'41.361P | 208,9 | 17:16'48.288 |
| 11 | 13.442 | 33.254 | 29.286 | 19.847 | 1'35.829 | 210,1 | 17:18'24.117 |
| 12 | 13.392 | 33.044 | 28.944 | 19.759 | 1'35.139 | 211,4 | 17:19'59.256 |
| 13 | 13.442 | 33.152 | 28.860 | 19.779 | 1'35.233 | 212,2 | 17:21'34.489 |
| 14 | 13.409 | 33.060 | 28.547 | 19.668 | 1'34.684 | 211,8 | 17:23'09.173 |
| 15 | 13.452 | 32.854 | 28.742 | 19.647 | 1'34.695 | 211,8 | 17:24'43.868 |
| 16 | 13.397 | 32.823 | 28.714 | 19.405 | 1'34.339 | 211,8 | 17:26'18.207 |

99 G. MAZZA (1'38.827)

| Giro | Seg.1 | Seg.2 | Seg.3 | Seg.4 | T. Giro | km/h | Local Time |
|------|---------------|---------------|---------------|---------------|-----------------|--------------|--------------|
| 1 | | | | | | | 17:00'19.067 |
| 2 | 20.102 | 41.298 | 34.710 | 22.117 | 1'58.227P | 199,3 | 17:02'17.294 |
| 3 | 13.768 | 35.345 | 31.991 | 20.691 | 1'41.795 | 207,7 | 17:03'59.089 |
| 4 | 13.601 | 34.554 | 31.422 | 20.501 | 1'40.078 | 208,5 | 17:05'39.167 |
| 5 | 13.532 | 34.369 | 31.337 | 20.501 | 1'39.739 | 209,7 | 17:07'18.906 |
| 6 | 13.522 | 34.586 | 31.064 | 20.447 | 1'39.619 | 212,6 | 17:08'58.525 |
| 7 | 13.624 | 36.052 | 33.792 | 3'03.259 | 4'26.727P | 207,7 | 17:13'25.252 |
| 8 | 22.177 | 36.765 | 31.788 | 20.566 | 1'51.296P | 204,5 | 17:15'16.548 |
| 9 | 13.658 | 34.816 | 31.496 | 20.832 | 1'40.802 | 208,9 | 17:16'57.350 |
| 10 | 13.621 | 34.511 | 31.001 | 20.432 | 1'39.565 | 208,1 | 17:18'36.915 |
| 11 | 13.642 | 34.273 | 31.672 | 20.679 | 1'40.266 | 208,1 | 17:20'17.181 |
| 12 | 13.550 | 35.148 | 31.059 | 20.646 | 1'40.403 | 207,7 | 17:21'57.584 |
| 13 | 13.632 | 34.175 | 30.664 | 20.356 | 1'38.827 | 207,7 | 17:23'36.411 |
| 14 | 13.589 | 34.277 | 30.889 | 20.471 | 1'39.226 | 207,7 | 17:25'15.637 |



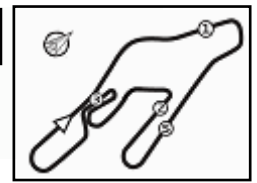

Vallelunga 4.085 m

ACI Racing Weekend Vallelunga, 14-15 Ottobre 2023
Campionato Italiano Sport Prototipi - Meteo Qualifiche
 Session started 17:00 - Session ended 17:26

Air Temperature

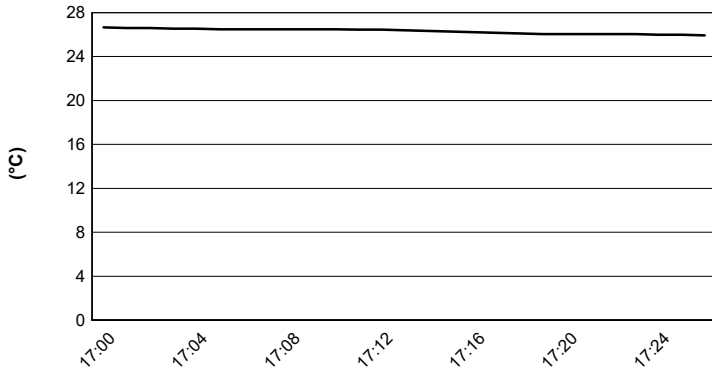

Track Temperature

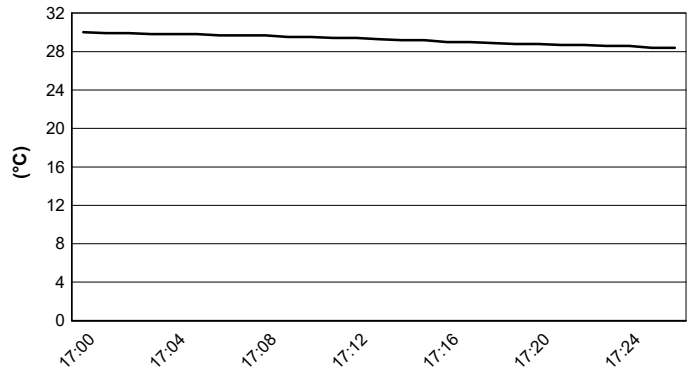

Air Pressure

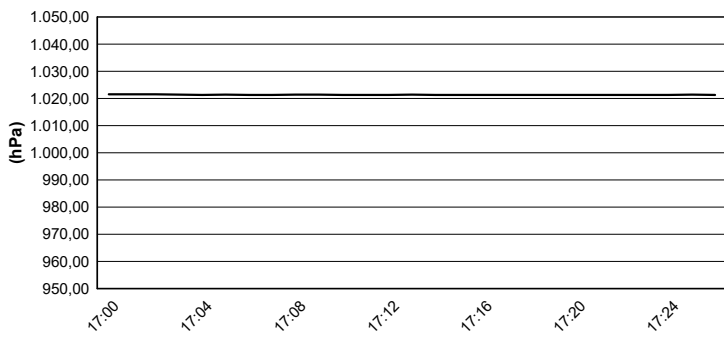

Humidity

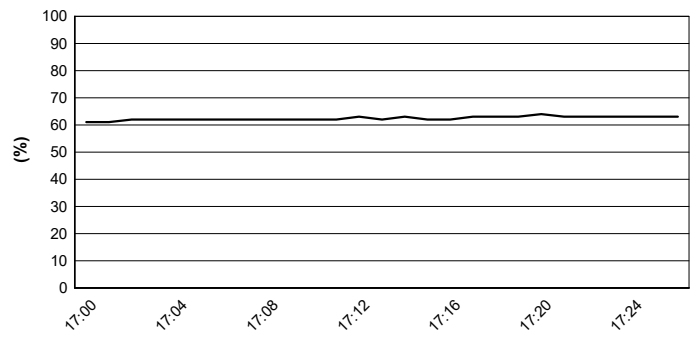

Wind Speed

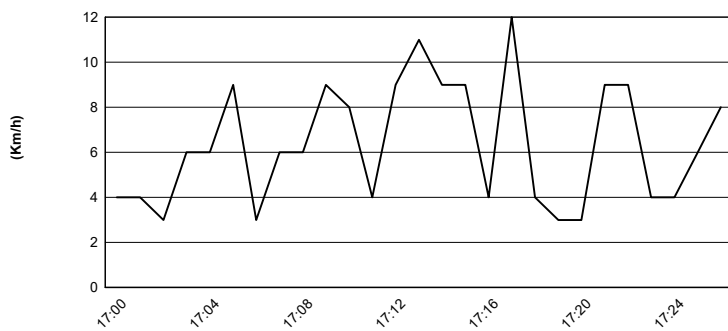

Wind Direction

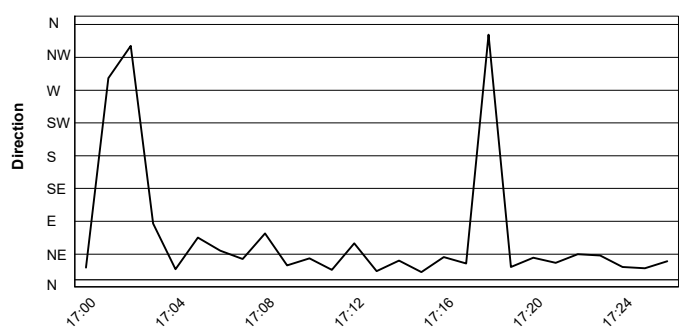

13/10/2023